

OFFICE COPY

Planning Permit No. 11/18689/05
APPROVED
 SUBJECT TO THE CONDITIONS IN THIS OFFICE LETTER.
 No. 11/18689/05 - 10-05
 FOR MEMBER SECRETARY
 CHENNAI METROPOLITAN
 DEVELOPMENT AUTHORITY
 CHENNAI - 600008.

CHART ABOVE D/C W/R HER MATICALLY
 SEALED 120" X 60" X 40" (3.66 X 2.00 X 1.20)

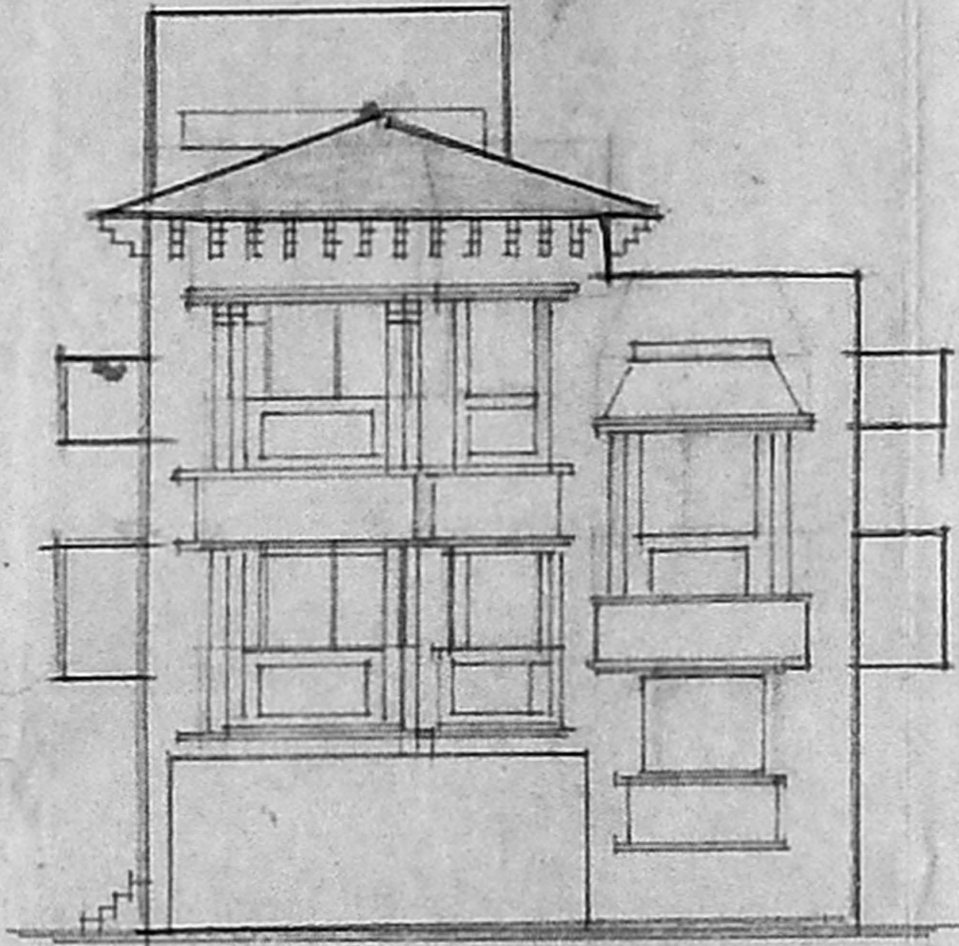

ELEVATION

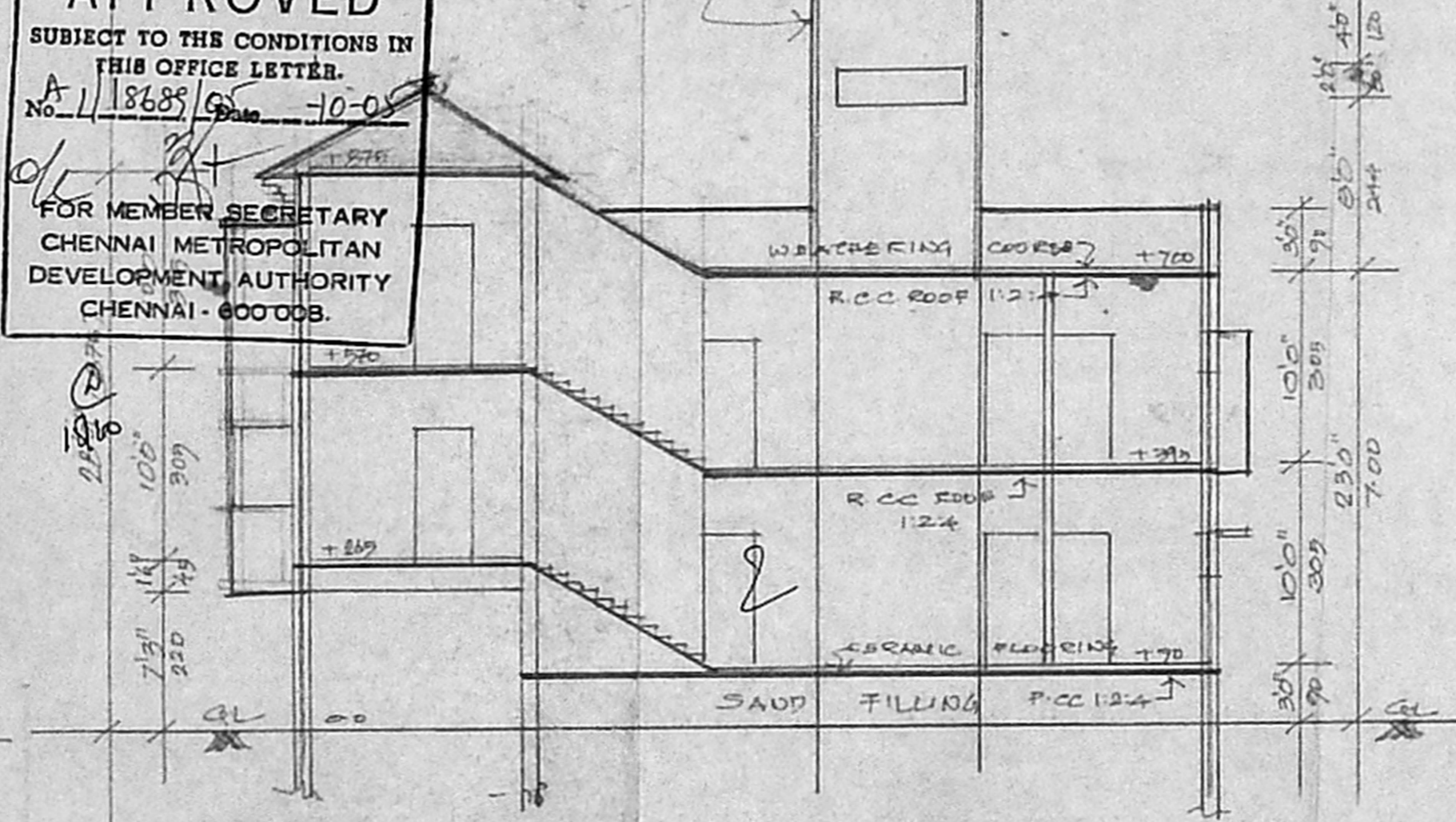

SECTION ON AB

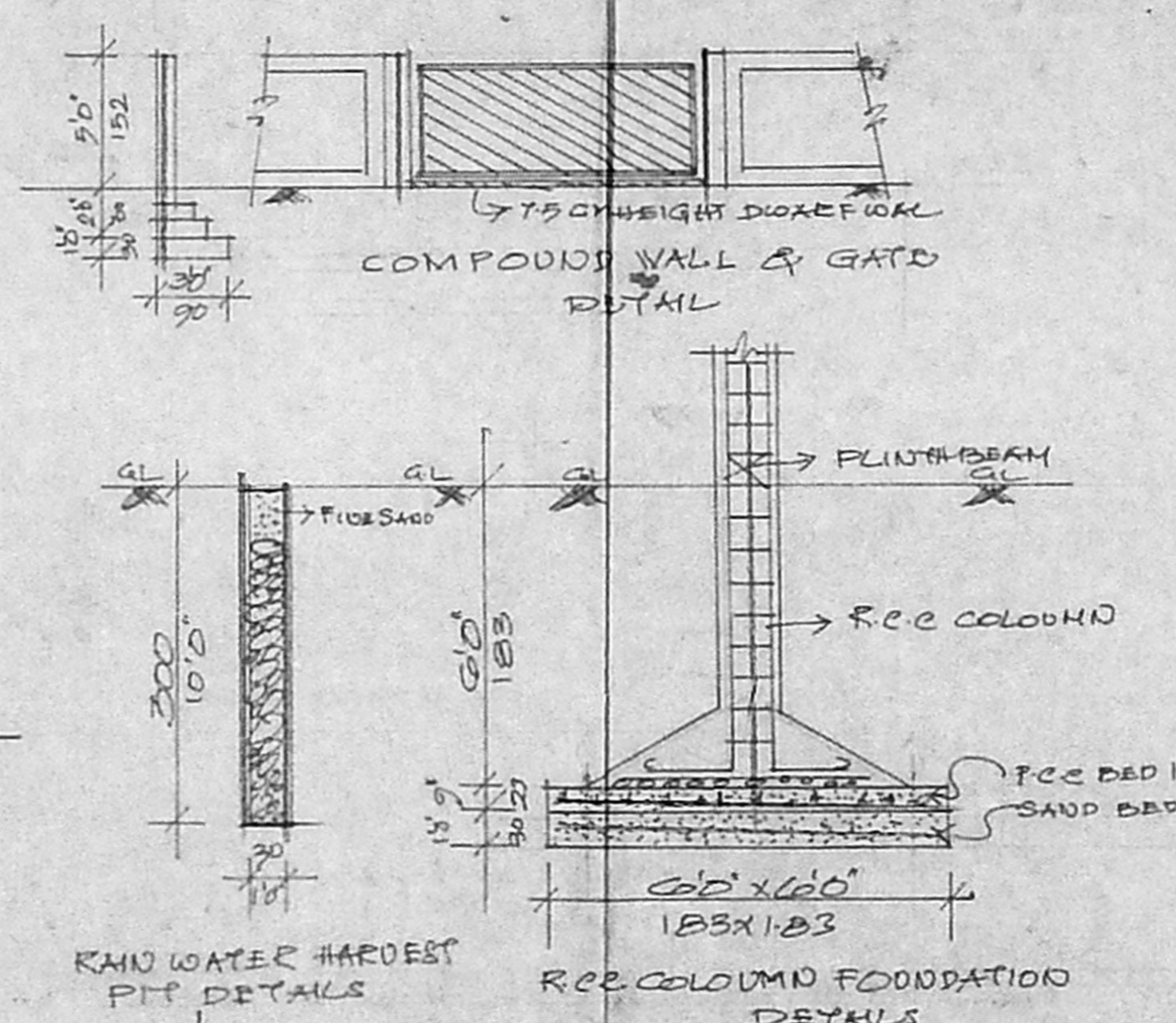

COMPOUND WALL & GATE
 DETAILS

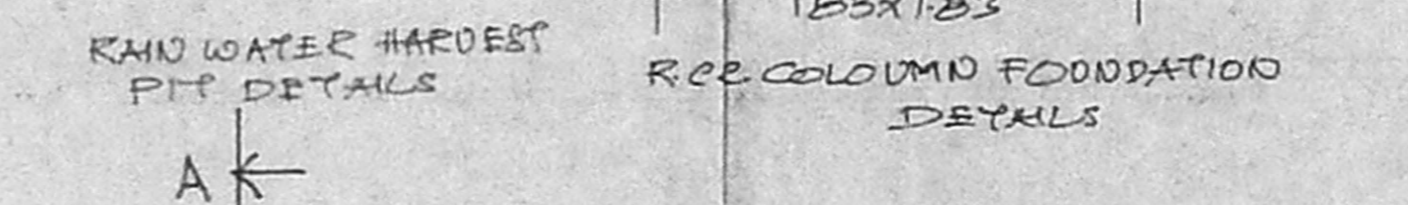

R.C.C. COLUMN FOUNDATION
 DETAILS



RAIN WATER HARVEST
 PIT DETAILS

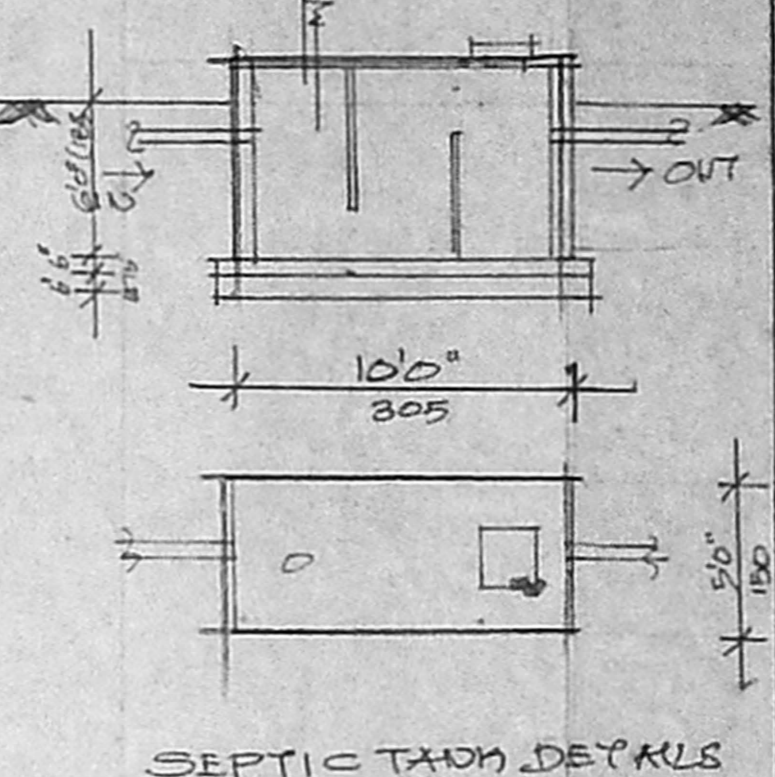

SEPTIC TANK DETAILS



KEY PLAN
 N.T.S.

PLAN SHOWING THE PROPOSED RESI-
 DENTIAL BUILDING AT PLOT NO: C
 'STATE BANK COLONY' IN S.NO: 10/4B
 (PART) OF OKKIAM THOPAI PAKKAM VILLAGE
 TAMBARAM TALUK, ST. THOMAS MT. P.U.

SCALE 1:100 (3 FEET TO AN INCH)

SCHEDULE OF JOINERY

MD - MAIN DOOR	3'9" X 7'0"	1.00 X 213
D1 - DOOR	3'6" X 7'0"	0.90 X 213
D2 - DOOR	2'6" X 7'0"	0.76 X 213
F/W - FRENCH WINDOW	6'0" X 7'0"	1.80 X 213
V - WINDOW	5'0" X 4'6"	1.52 X 137
V1 - WINDOW	3'0" X 4'6"	0.90 X 137
Y - VENTILATOR	2'0" X 1'0"	0.60 X 30
J - R.C.C. JOLLY	TO SIZE	

AREA STATEMENT

PLOT EXTENT	2525 Sq.Ft	234.88 M ²
GROUND FLOOR AREA	1393 "	129.60 "
FIRST FLOOR AREA	1625 "	151.00 "
SECOND FLOOR AREA	286 "	26.57 "
TOTAL FLOOR AREA	3306 "	307.17 "
STILT AREA (COB)	233 "	21.62 "
F.S.I. AREA	3073 "	282.99 "
F.S.I. Coverage	1.22	64.37% CARS: 2nos

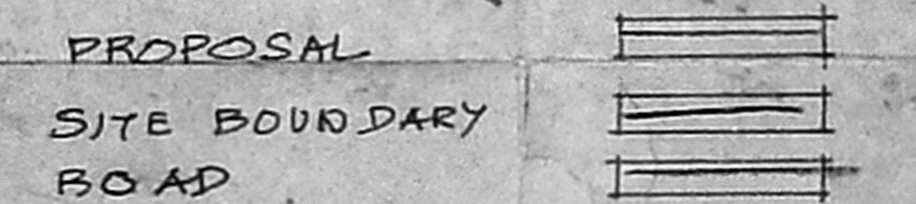

PROPOSAL
 SITE BOUNDARY
 ROAD

OWNER

LICENCED SURVEYOR

S. ATHYAMAN, B.E.
 CHAR. ENGRG ENGINEER
 Class I Lic. for Surveying
 C. Location of Chennai
 E. No. 17, Street T. Nagar
 Chennai - 600 017. Ph: 2815624.
 Mobile: 91088440.

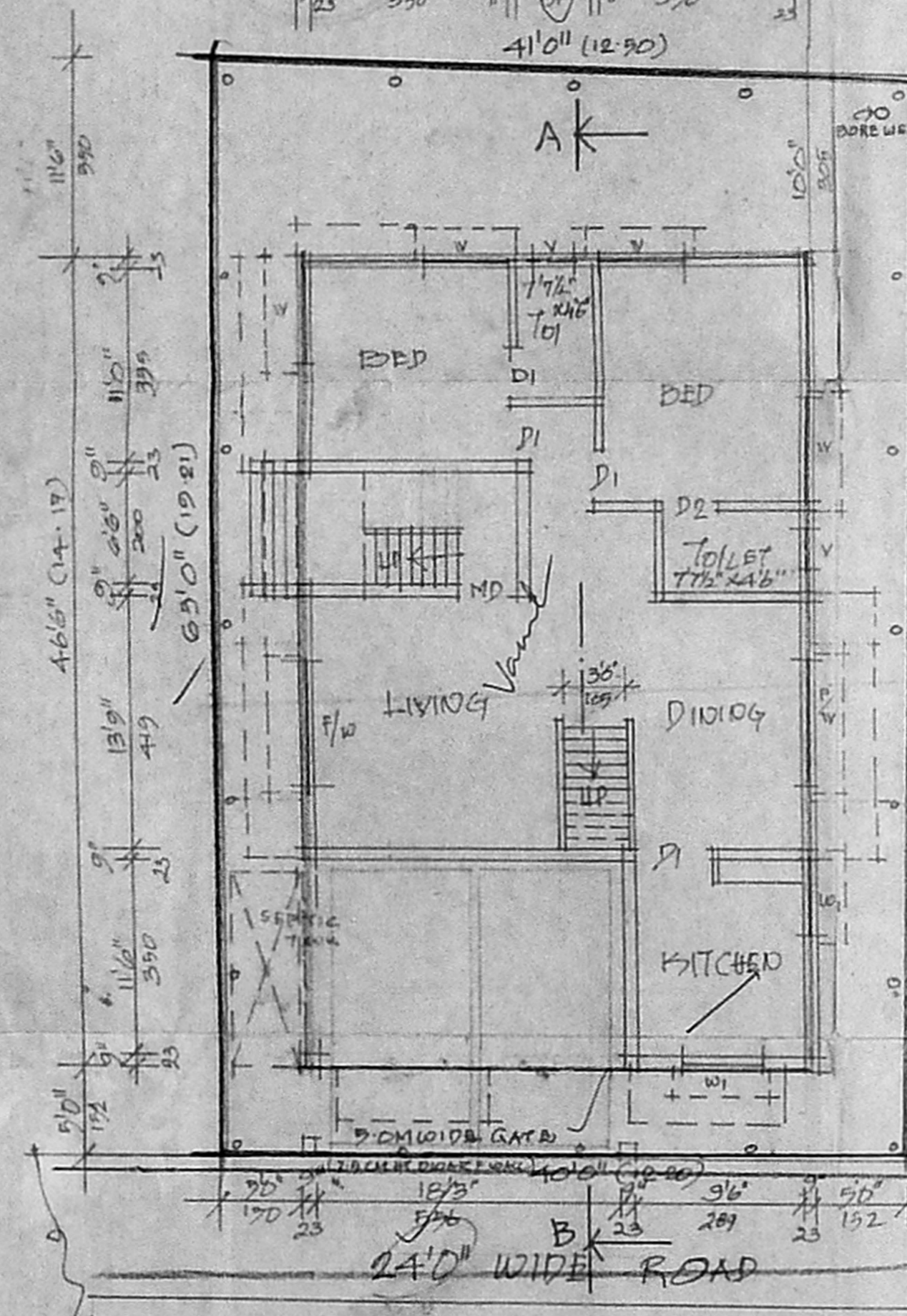

STILT / SITE / GROUND FLOOR PLAN

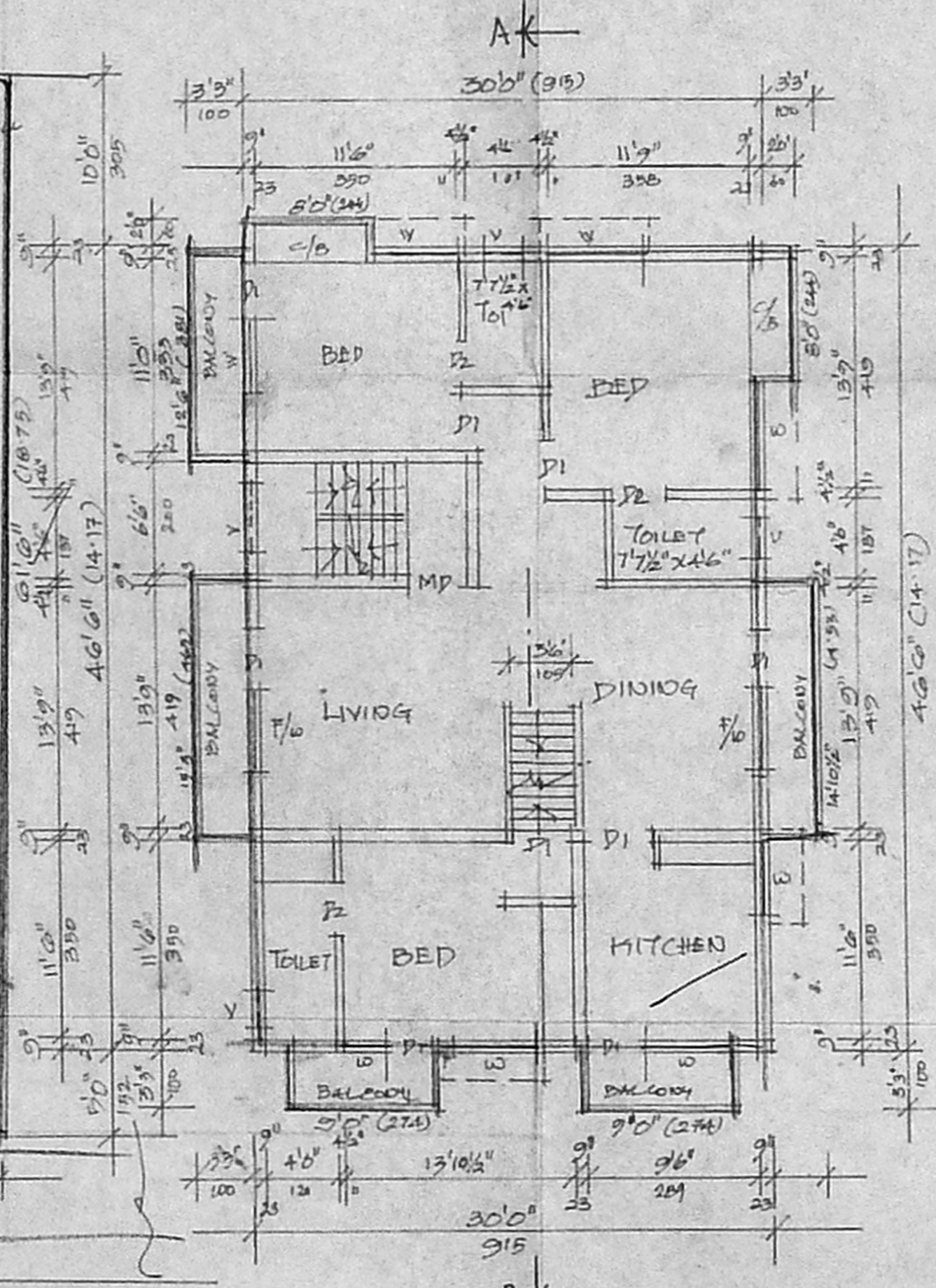

FIRST FLOOR PLAN

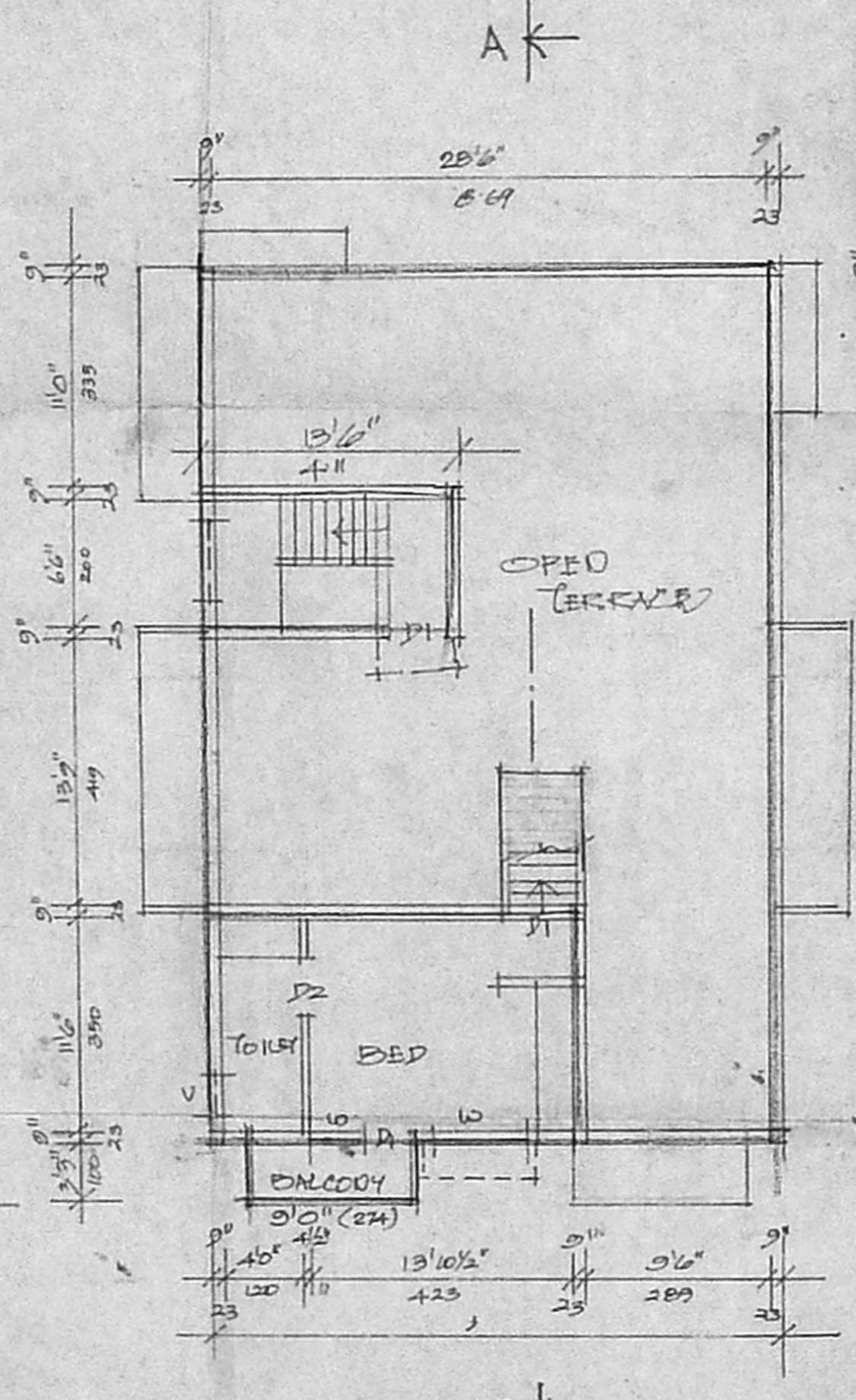

SECOND FLOOR PLAN

(PART)

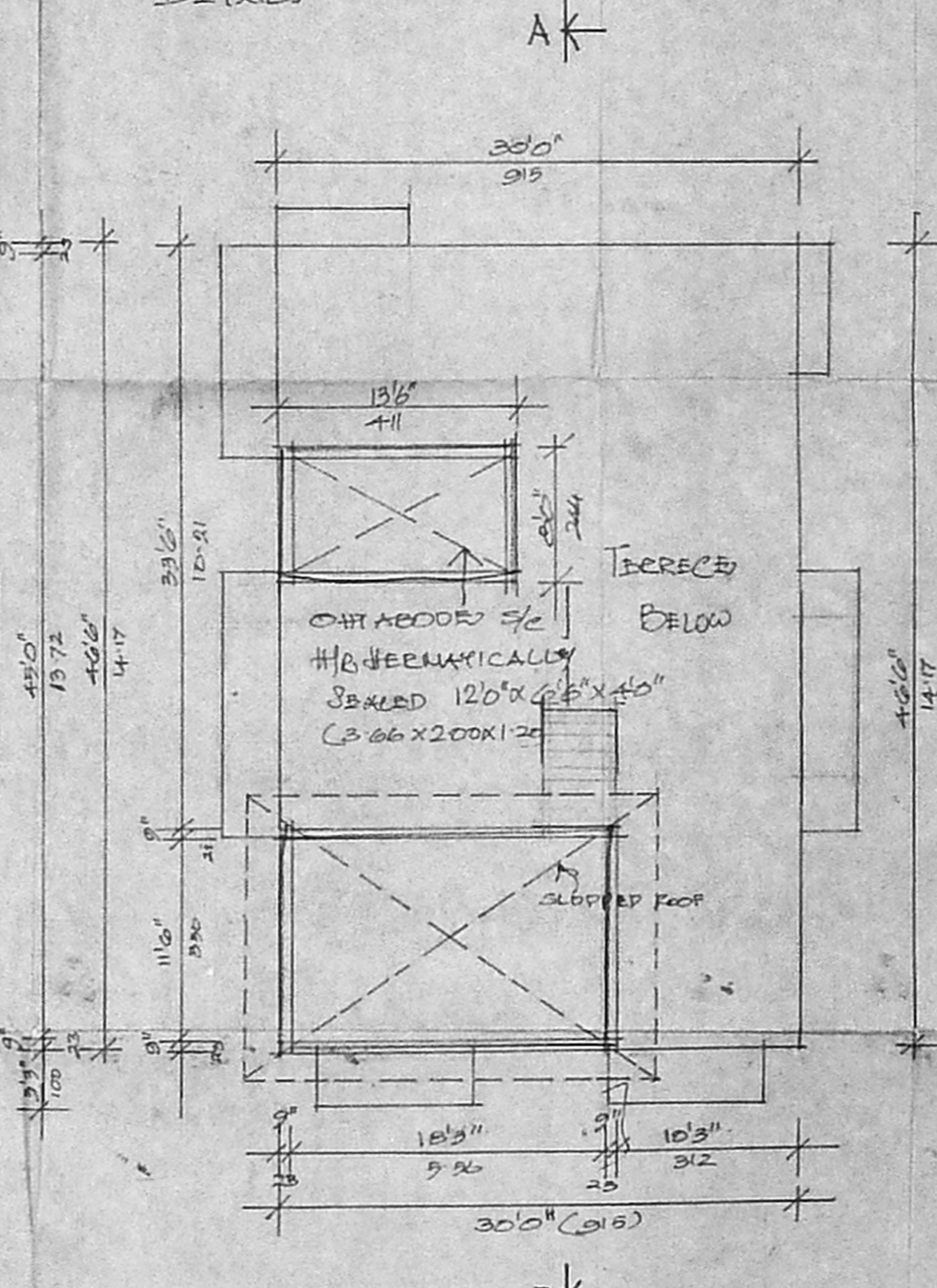

TERRACE FLOOR PLAN